

DOOR SCHEDULE					
DOOR #	LOCATION	UNIT DIMENSION (W. x H.)	DOOR MAT.	REMARKS	REV.
001-1	Basement	(2) 26 1/2' x 71'	Wood		
100-1	Entry	36' x 78'	Wood		
100-2	Entry Closet	29 1/2' x 80"	Wood		
101-1	Living Room to Entry	33 1/2' x 71 1/2'	Wood		
101-2	Living Room West	(2) 32' x 80"	Wood		
101-3	Living Room North	(2) 32' x 80"	Wood		
101-4	Living Room East	(2) 32' x 80"	Wood		
101-5	Living Room to Hall	33 1/2' x 71 1/2'	Wood		
102-1	Hall 102 to Closet	29 1/2' x 71 1/2'	Wood	note irregular cut at top	
102-2	Hall 102 to Bedroom	28 3/4' x 79 1/2'	Wood		
103-1	Bedroom North	36' x 78 1/2'	Wood		
103-2	Bedroom to Bath 104	23 3/4' x 78 1/2'	Wood		
103-3	Bedroom to Closet	17 1/2' x 79 1/2'	Wood		
105-1	Bedroom to Entry	32' x 79 1/2'	Wood		
105-2	Bedroom Closet	30' x 79 1/2'	Wood		
105-3	Bedroom Closet	30' x 79 1/2'	Wood		
106-1	Bathroom	30' x 79 1/2'	Wood		
107-1	Kitchen	32' x 79 1/2'	Wood		
300-1	Tower	24' x 75 1/2'	Wood	Provide new porthole window	

WINDOW SCHEDULE					
WINDOW #	LOCATION	WINDOW TYPE	UNIT DIMENSION (W. x H.)	REMARKS	REV.
001	Basement 001 South	Awning	30' x 14"		
002	Basement 001 North	Awning	30' x 14"		
003	Crawl Space 002	Fixed	30' x 14"		
004	Crawl Space 002	Fixed	30' x 14"		
100	Living Room 101 nw	Fixed	12 1/2' x 14"		
101	Living Room 101 nw	Fixed	(3) 28' x 62"		
102	Living Room 101 nw	Fixed	12 1/2' x 62"		
103	Living Room 101 ne	Fixed	12 1/2' x 62"		
104	Living Room 101 ne	Fixed	(3) 28' x 62"		
105	Living Room 101 ne	Fixed	12 1/2' x 62"		
106	Bath 104	Casement	12' x 36"		
107	Bedroom 103 east	New Casement	33 1/2' x 48"		
108	Bedroom 103 east	New Casement	33 1/2' x 48"		
109	Bedroom 103 south	New Casement	33 1/2' x 48"		
110	Bedroom 103 south	New Casement	33 1/2' x 48"		
111	Hall 102	Casement	16' x 36"		
112	Bedroom 105 east	Casement	33' x 48"		
113	Bedroom 105 east	Casement	32 1/2' x 48"		
114	Bedroom 105 south	Casement	33 1/2' x 48"		

WINDOW SCHEDULE (continued)					
WINDOW #	LOCATION	WINDOW TYPE	UNIT DIMENSION (W. x H.)	REMARKS	REV.
115	Bedroom 105 south	Casement	33 1/2' x 48"		
116	Bedroom 105 west	Casement	33 1/2' x 48"		
117	Bathroom 106	Double Hung	30 1/2' x 55"		
118	Kitchen 107 south	Double Hung	31' x 55"		
119	Kitchen 107 west	Double Hung	30 1/2' x 55"		
120	Kitchen 107 north	Double Hung	33 1/2' x 48"		
200	Triangular Window at Ridge	Fixed	14' x 54"		
201	Triangular Window at Ridge	Fixed	14' x 54"		
202	Tower North	Casement	11 1/2' x 35 1/2"		
203	Tower South	Casement	11 1/2' x 35 1/2"		
204	Tower West	Casement	11 1/2' x 35 1/2"		
300	Tower North	Porthole	11 1/2' x 35 1/2"		
301	Tower South	Porthole	11 1/2' x 35 1/2"		
302	Tower West	Porthole	11 1/2' x 35 1/2"		
303	Tower East	Porthole	11 1/2' x 35 1/2"		New

Note: all dimensions to be verified in field.

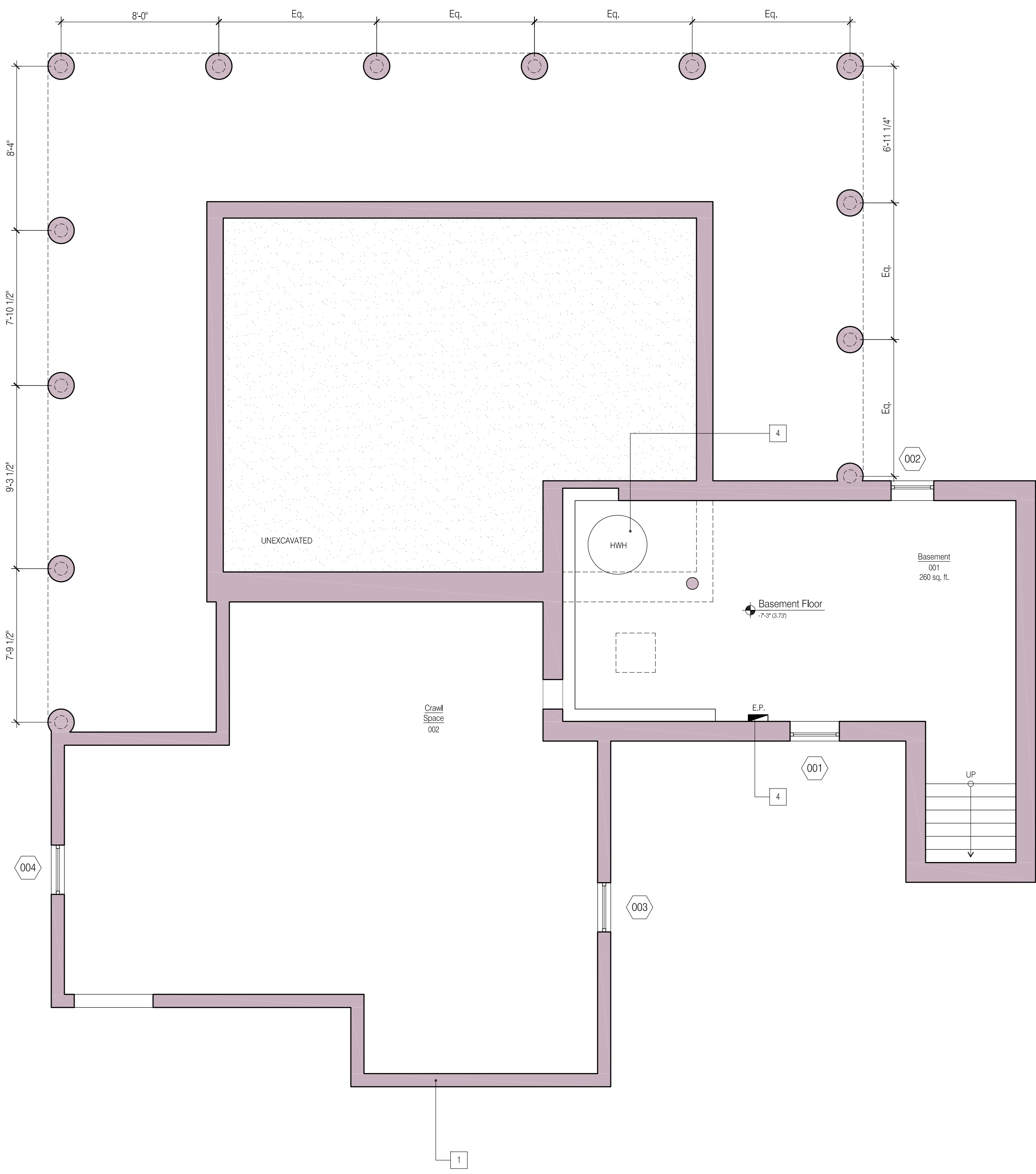
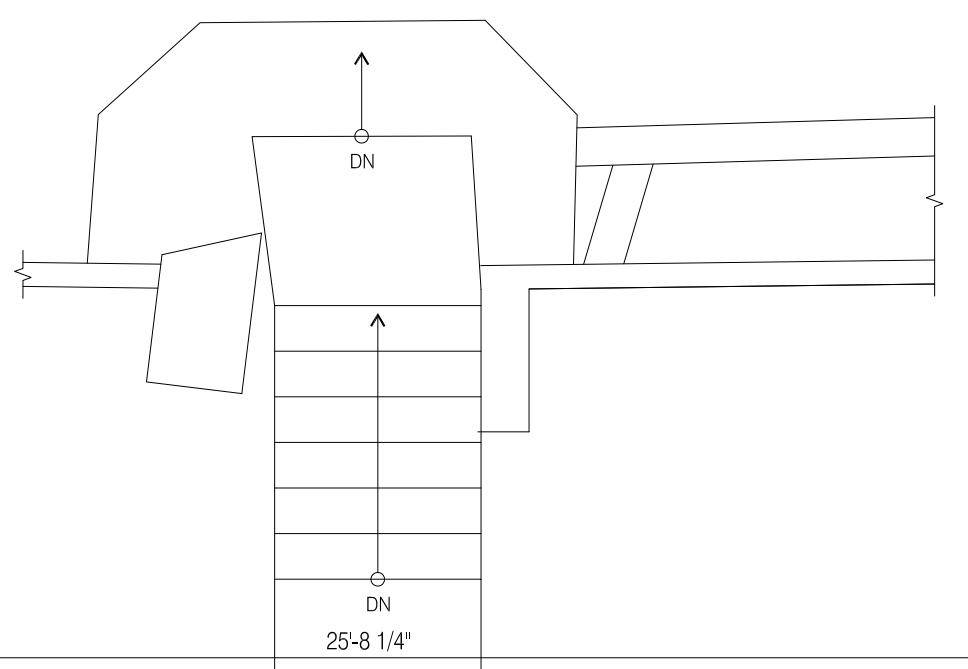

H1 BASEMENT PLAN 1/4" = 1'-0"

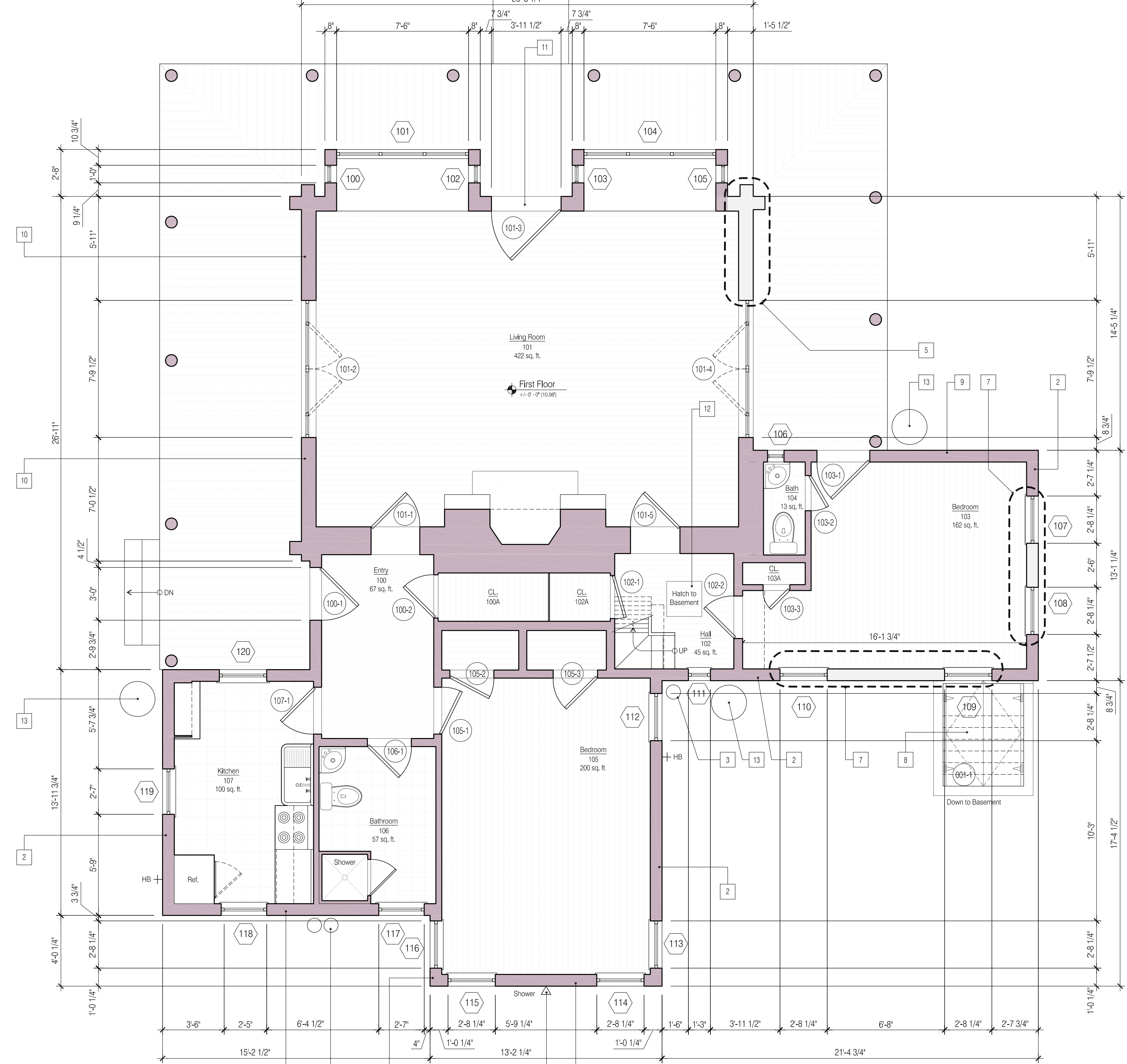

H6 FIRST FLOOR PLAN 1/4" = 1'-0"

- NOTES
- 1 Locate and patch cracks throughout foundation walls
 - 2 Existing board and batten siding to be repaired. See specifications.
 - 3 Existing propane tanks
 - 4 Existing to remain
 - 5 New log wall to match existing
 - 6 New shower head
 - 7 New lattice window. See existing throughout.
 - 8 Repair existing bulkhead doors
 - 9 Existing faux log siding to be repaired. See specifications.
 - 10 Re-chink entire log structure
 - 11 Restore Dutch door operability
 - 12 Replace plywood with flooring to match existing
 - 13 Rain barrel

- LEGEND
- Existing
 - New

ANDRETCHELISCHOFFARCHITECTS
560 Broadway Suite 609 New York NY 10012
Telephone 212 431 1503 Fax 212 431 1506

1. Issued for Board Review 02/07/12

Smith - Taylor Cabin
Taylor's Island
Town of Shelter Island, New York

Basement & First Floor
Design Plans

Project # 11ST10	A1.0
Scale: 1/4" = 1'-0"	
7 December 2011	