

**C1** NORTH ELEVATION 1/4"=1'-0"

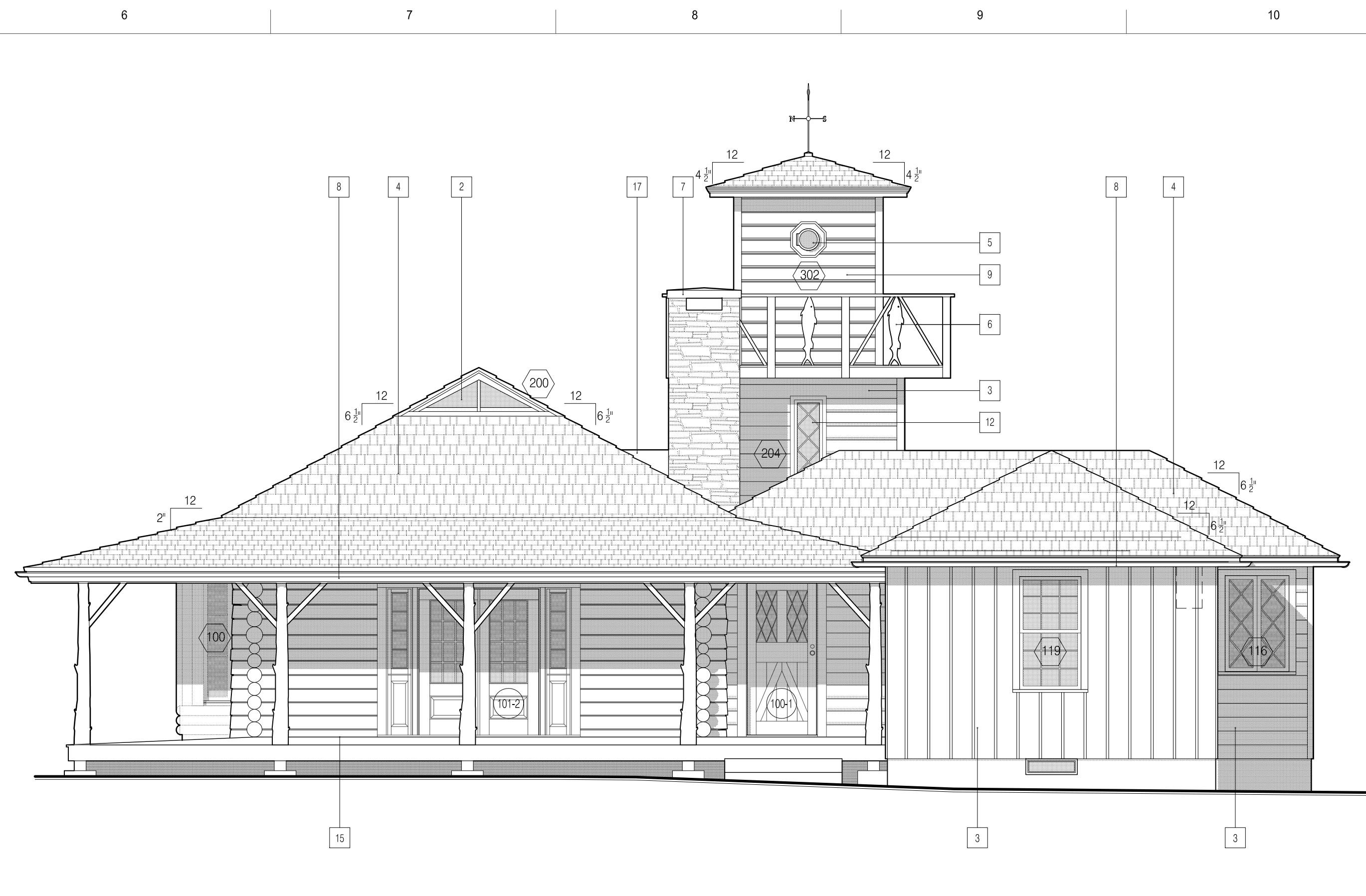

**C6** WEST ELEVATION 1/4"=1'-0"

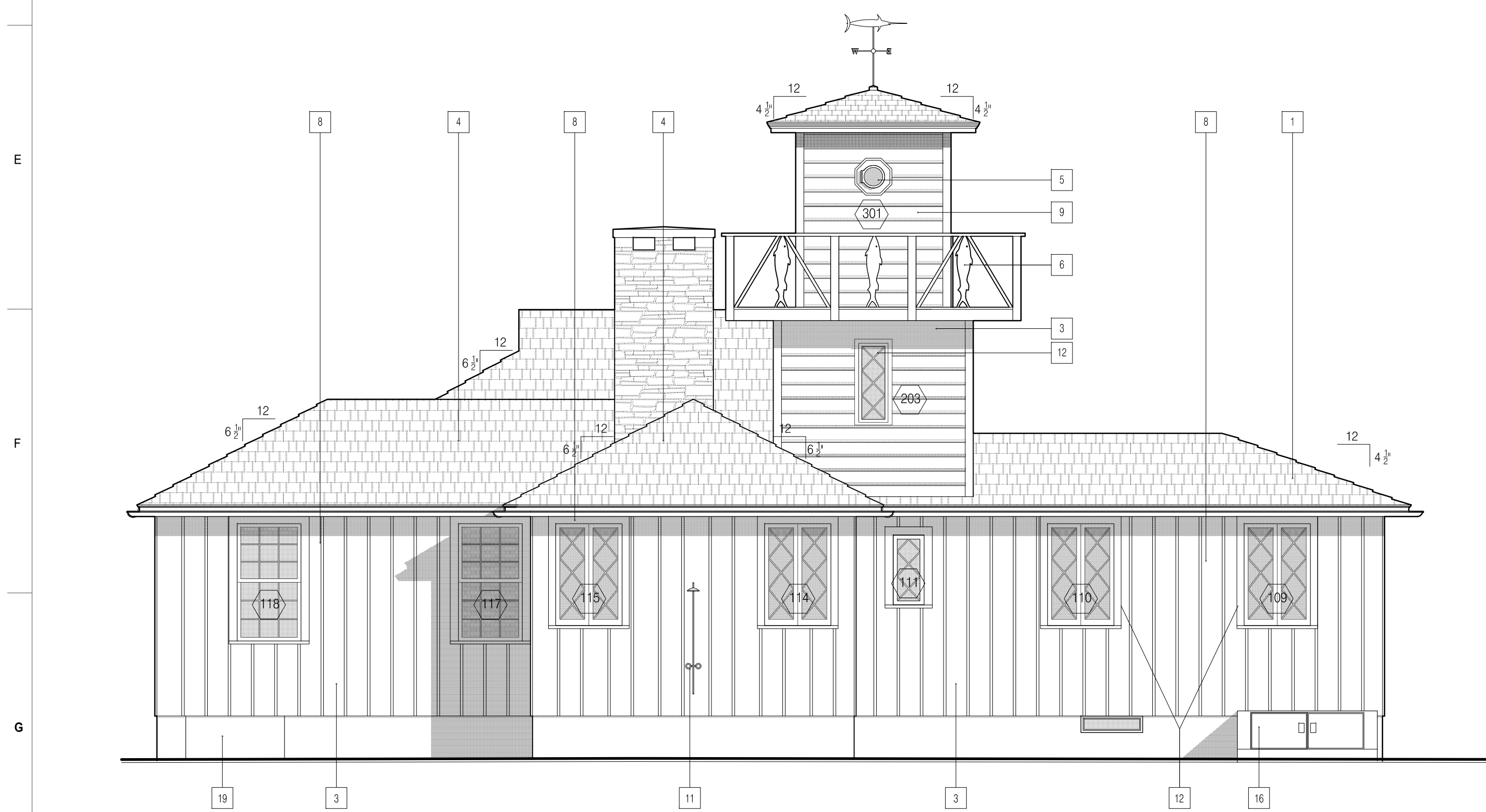

**G1** SOUTH ELEVATION 1/4"=1'-0"

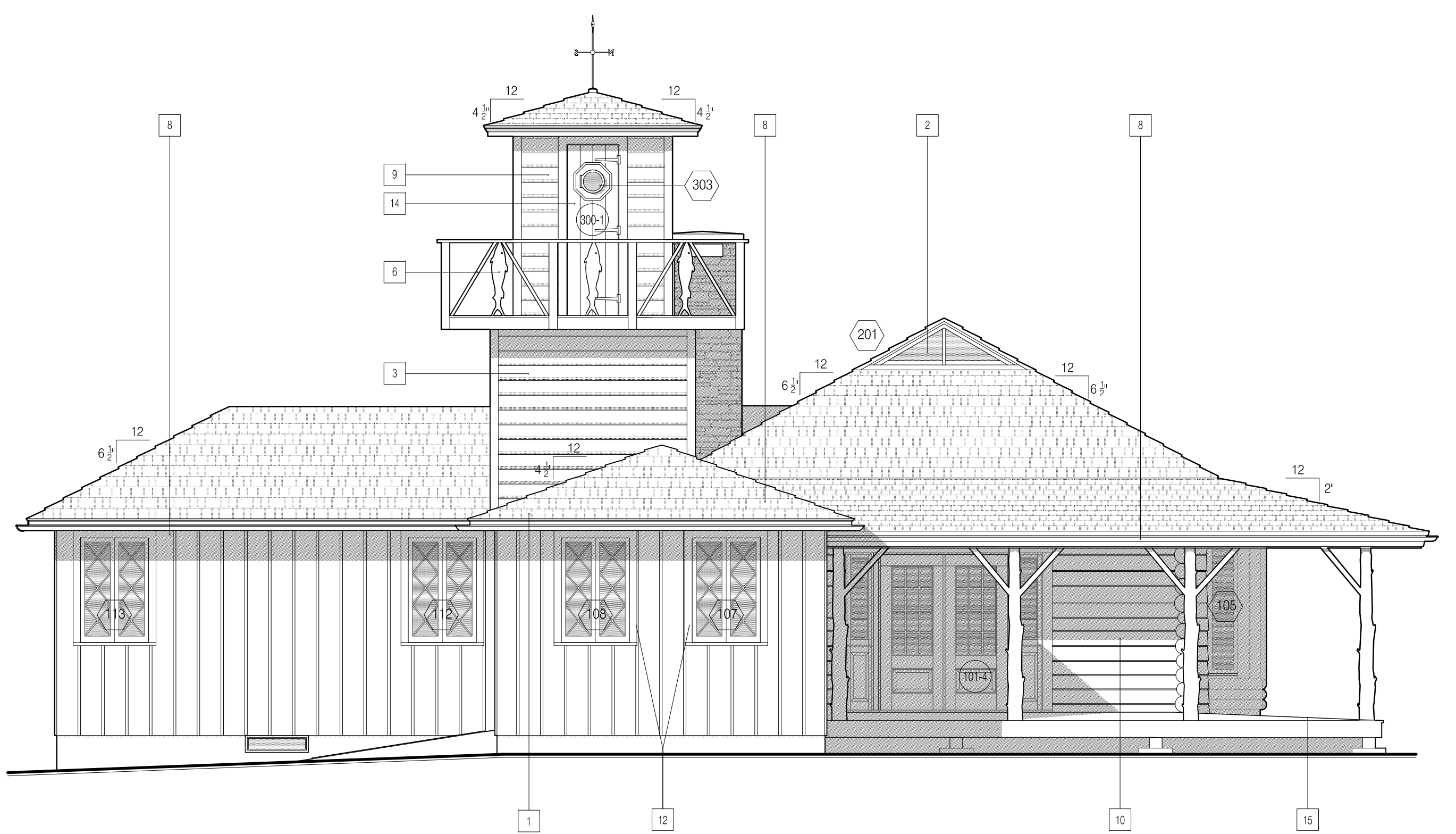

**G6** EAST ELEVATION 1/4"=1'-0"

- NOTES**
- 1 New hipped gable roof
  - 2 New fixed window
  - 3 Existing board and batten siding to be repainted. See specifications.
  - 4 New cedar roofing
  - 5 Restore porthole window
  - 6 New fish profile and balustrade to match previously existing. See detail.
  - 7 New cast concrete chimney cap. See detail.
  - 8 New copper gutter. See specifications
  - 9 Replace siding as necessary
  - 10 New log wall to match existing
  - 11 New shower head & body
  - 12 New lattice window
  - 13 Restore existing weather vane. See specifications.
  - 14 New door with porthole window
  - 15 Existing decking to remain
  - 16 Repair existing bulkhead doors
  - 17 New flashing and crickets. See specifications.
  - 18 Existing log siding to be repainted. See specifications.
  - 19 Hatch to crawl space

**ANDRE TCHELISTCHEFF ARCHITECTS**  
 560 Broadway Suite 609 New York NY 10012  
 Telephone 212 431 1503 Fax 212 431 1506

- |                            |          |
|----------------------------|----------|
| 1. Issued for Board Review | 02/07/12 |
| 2. Revised                 | 02/23/12 |
| 3. Revised                 | 04/18/12 |

Smith - Taylor Cabin  
 Taylor's Island  
 Town of Shelter Island, New York

Exterior Elevations  
 Proposed

Project # 11ST10	<b>A2.0</b>
Scale: 1/4" = 1'-0"	
7 December 2011	