

NOTES

- 1 Remove existing window
- 2 Existing to remain
- 3 Existing propane tanks
- 4 Dismantle existing log framed wall
- 5 Existing board & batten siding to remain
- 6 Existing log siding to remain
- 7 Remove existing boiler
- 8 Remove existing chimney down to footing

LEGEND

- Existing
- Demolition

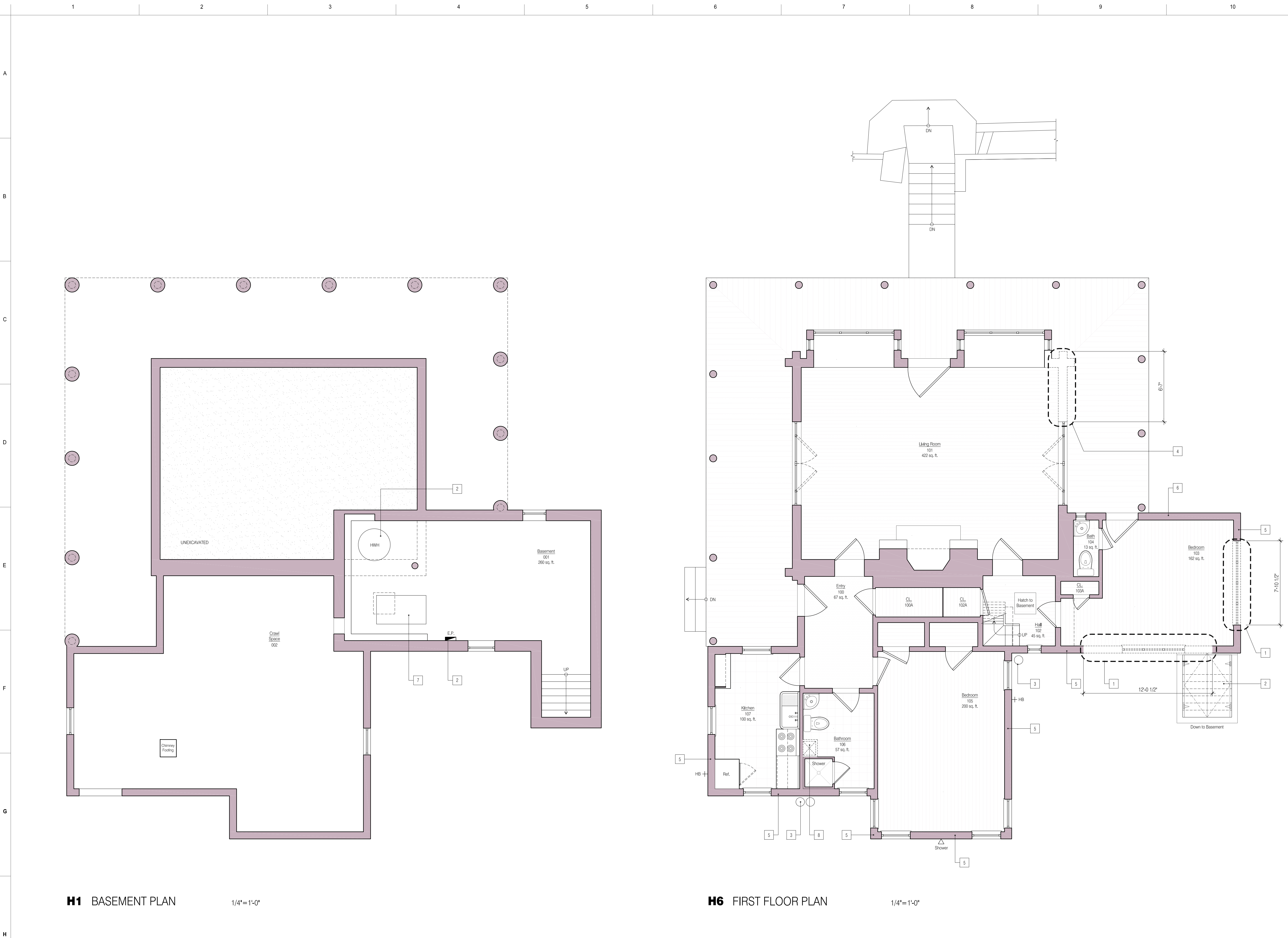

ANDRE TCHELISTCHEFF ARCHITECTS
 560 Broadway Suite 609 New York NY 10012
 Telephone 212 431 1503 Fax 212 431 1506

1. Issued for Board Review 02/07/12

Smith - Taylor Cabin Taylor's Island Town of Shelter Island, New York	
Basement & First Floor Demolition Plans	
Project # 11ST10	D1.0
Scale: 1/4" = 1'-0"	
7 December 2011	

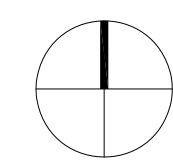

H1 BASEMENT PLAN 1/4" = 1'-0"

H6 FIRST FLOOR PLAN 1/4" = 1'-0"